

COLLEGE OF HOME SCIENCE- SCREENSHOT OF MIS SOFTWARE

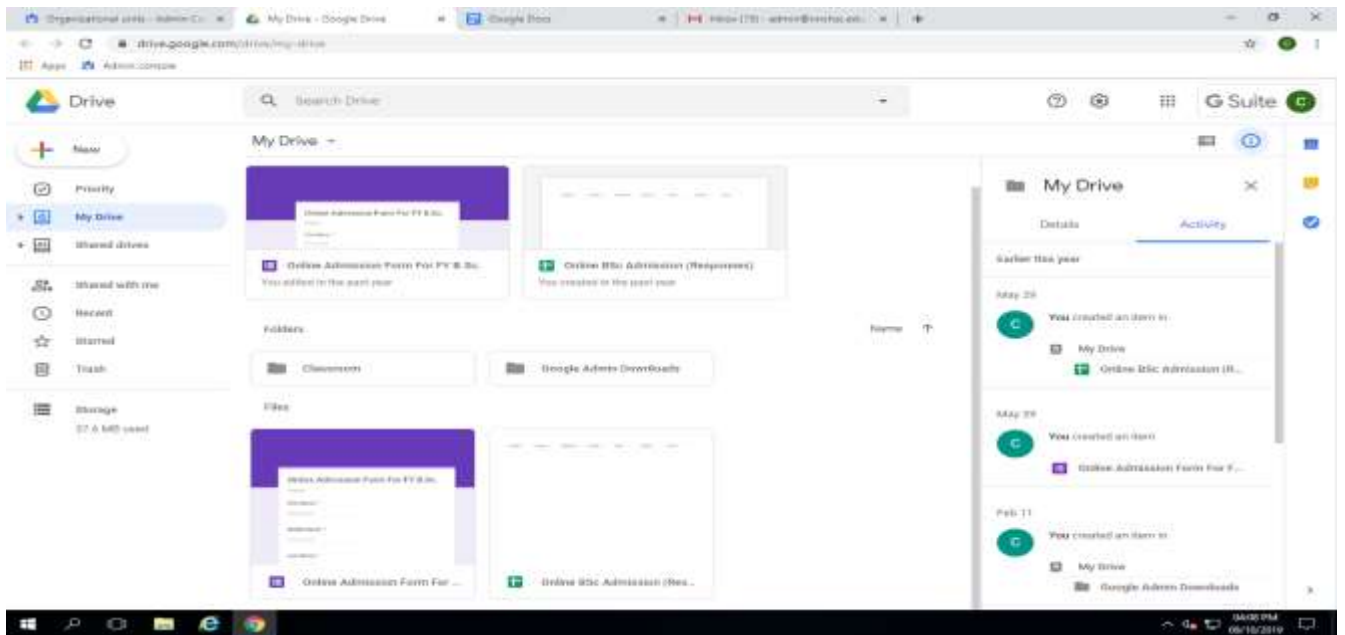
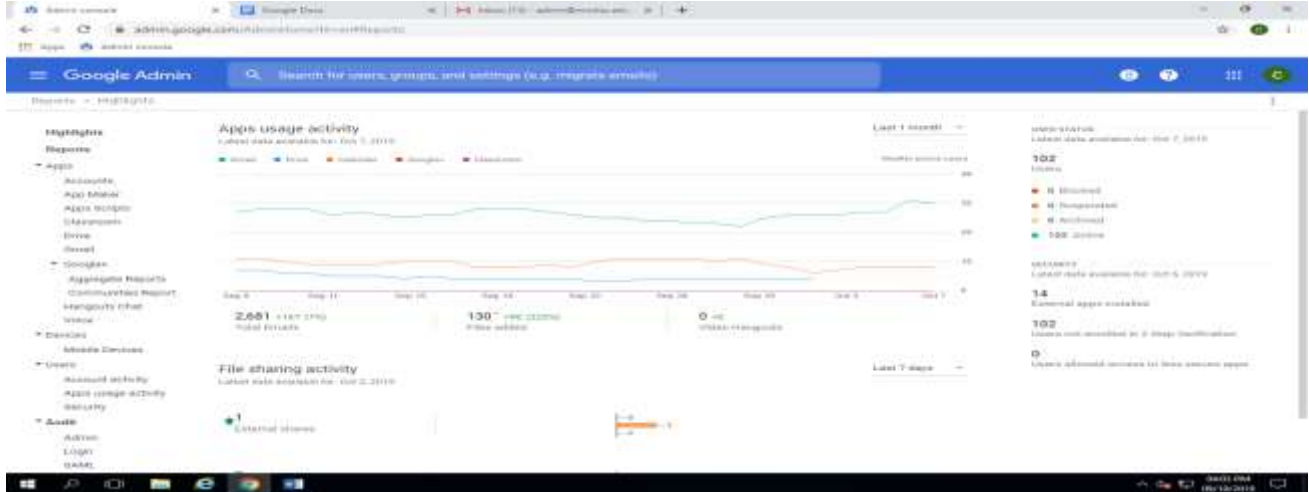

College of Home Science, Nirmala Niketan, 49 New Marine Lines, Mumbai 400020
 Affiliated to the University of Mumbai
 NAAC Accredited 'A' Grade

TYBSc - Home Science - Community Resource Management - Sem V (CBSGS) - NOV 2017																																		
		USHSIV501 - Residential Interior Design										USHSIV502 - Hotel Front Office										USHSIV503 - Human Resource Management										Course		
Seat No.	Gender	Name	75/30	25/10	100	Credit (C=2)	Grade (G)	Grade Points (GP)	C * GP	75/30	25/10	100	Credit (C=2)	Grade (G)	Grade Points (GP)	C * GP	75/30	25/10	100	Credit (C=2)	Grade (G)	Grade Points (GP)	C * GP	75/30	25/10									
1108	F	Bhanubaliker Smita Narayan Vijaya	53	20	73	2	O	7	14	49	16	65	2	A	6	12	50	21	71	2	O	7	14	55	11									
1109	F	Chaitan Shradha Laxman Ravhana	40	15	55	2	B	5	10	42	15	57	2	B	5	10	38	17	55	2	B	5	10	45	11									
1110	F	Chhabda Gagan Sanjay Chandra	56	22	78	2	O	7	14	47	15	62	2	A	6	12	46	22	68	2	A	6	12	53	2									
1111	F	Dabhadre Vaidak Dilip Asha	43	20	63	2	A	6	12	33	19	52	2	C	4	8	38	18	56	2	B	5	10	50	11									
1112	F	Dabodwala Darsh Jyoti Jyotiraj	35	15	50	2	C	4	8	42	22	64	2	A	6	12	53	15	48	2	D	3	6	46	11									
1113	F	Debnis Nidhi Parthaj Hemra	48	18	66	2	A	6	12	51	17	68	2	A	6	12	41	21	62	2	A	6	12	51	2									
1114	F	Dudani Soha Sanish Anshu	16F	11E	---	0	F	0	0	21F	---	0	F	0	0	0	30E	14E	44	2	E	2	4	15F	10									
1115	F	Engle Amruta Nareish Nikita	37E	14E	51	2	C	4	8	41E	13E	54	2	C	4	8	30E	12E	42	2	E	2	4	33E	15									
1116	F	Gala Ishani Nishi Nisha	40E	11E	51	2	C	4	8	37E	11E	48	2	D	3	6	34E	15E	49	2	D	3	6	36E	18									
1117	F	Gogte Nishi Alpesh Kumar Manisha	30E	15E	45	2	D	3	6	30E	10E	40	2	E	2	4	36E	19E	55	2	B	5	10	37E	17									
1118	F	Gupta Akanksha Kamalshankar Meera	31E	11E	42	2	E	2	4	40E	10E	50	2	C	4	8	33E	16E	49	2	D	3	6	17E	15									
1119	F	Gurav Dhanashree Anshaj Anshu	41	14	55	2	B	5	10	46	13	59	2	B	5	10	40	17	57	2	B	5	10	44	17									
1120	F	Kachwala Tahera Shaibir Mariyam	55	19	74	2	O	7	14	47	19	66	2	A	6	12	41	20	61	2	A	6	12	56	2									
1121	F	Kamble Nikita Sahibaji Sanjanta	39	17	56	2	B	5	10	43	11	54	2	C	4	8	42	18	60	2	A	6	12	36	11									
1122	F	Kolad Hansara Haroon Harvaha	25	10	---	0	F	0	0	30	11	41	2	E	2	4	33	12	45	2	D	3	6	31	11									
1123	F	Kothare Dhanashree Chetan Chitra	38	13	51	2	C	4	8	49	13	62	2	A	6	12	36	17	53	2	C	4	8	47	11									
1124	F	Mankaroti Radhi Rajendra Ravhana	32	11	43	2	E	2	4	42	12	54	2	C	4	8	34	15	49	2	D	3	6	33	11									
1125	F	Maria Peter Alphonsa	44	15	59	2	B	5	10	43	10	53	2	C	4	8	43	18	61	2	A	6	12	44	2									
1126	F	Mukh-Zakohi Musarrat Nisha	35E	18E	---	0	F	0	0	15E	10E	45	2	D	3	6	33E	10E	---	0	F	0	0	10E	10									

COLLEGE OF HOME SCIENCE- SCREENSHOT OF WEBSITE

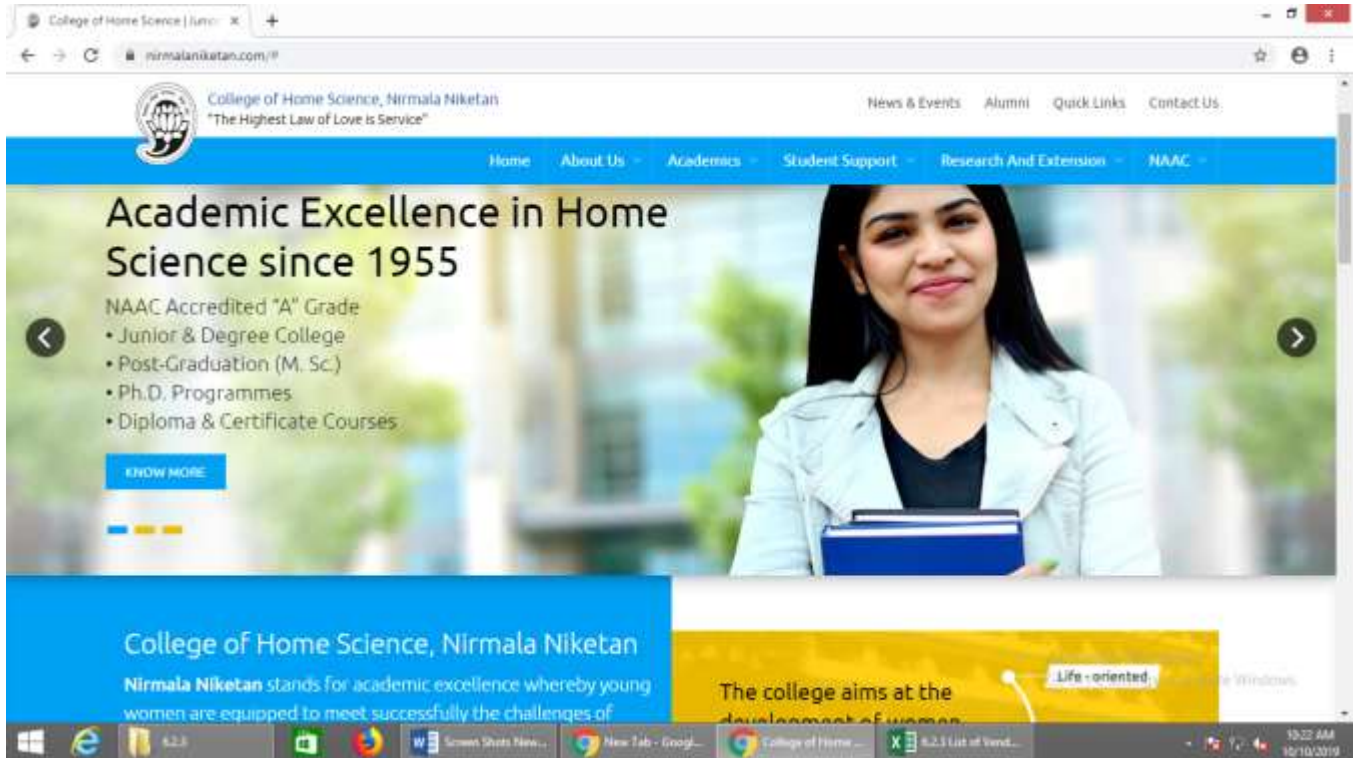



 Dr. (Mrs.) Geeta Ibrahim

 Principal

 College of Home Science

 Nirmala Niketan

 49, New Marine Line,

 Mumbai - 400 020.

COLLEGE OF HOME SCIENCE- BIOMETRIC SOFTWARE

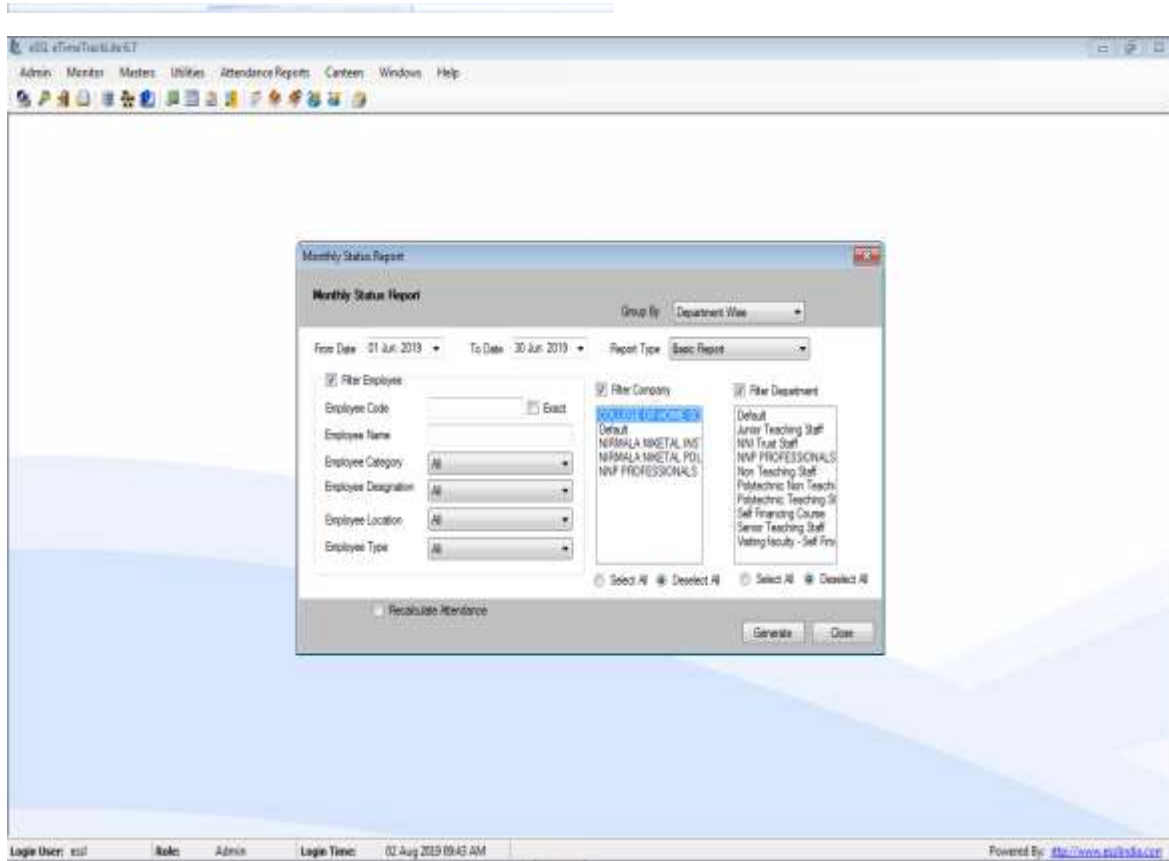

College of Home Science, Nirmala Niketan, 49 New Marine Lines, Mumbai 400020
 Affiliated to the University of Mumbai
 NAAC Accredited 'A' Grade

Monthly Status Report
 Monthly Status Report (Basic Work Duration)
 Mar 01 2019 To Mar 31 2019
 Company: COLLEGE OF HOME SCIENCE
 Printed On : Aug 02 2019 09:49

Emp. Code	Emp. Name	Dr. Mrs. Geeta Ibrahim
4	Dr. Mrs. Geeta Ibrahim	
5	Dr. Mrs. Ela Deshpande	
6	Mrs. A. Mitha	
8	Ms. J. Colaco	
9	Mrs. P. Goyal	
10	Mrs. Veena Vaid	

Monthly Status Report
 Monthly Status Report (Basic Work Duration)
 Mar 01 2019 To Mar 31 2019
 Company: COLLEGE OF HOME SCIENCE
 Printed On : Aug 02 2019 09:49

Emp. Code: 9	Emp. Name: Mrs. P. Goyal	
Emp. Code: 10	Emp. Name: Mrs. Veena Vaid	
Emp. Code: 11	Emp. Name: Mrs. S. Jaisankar	
Emp. Code: 12	Emp. Name: Dr. Ms. Anuradha Bhatnagar	
Emp. Code: 13	Emp. Name: Mrs. R. Divcha	
Emp. Code: 14	Emp. Name: Dr. Mrs. S. Mandhata	

Generated By: asl Page No: 1



COLLEGE OF HOME SCIENCE - TALLY (ACCOUNTING SOFTWARE)



COLLEGE OF HOME SCIENCE – WINMAN (ONLINE TDS SOFTWARE)

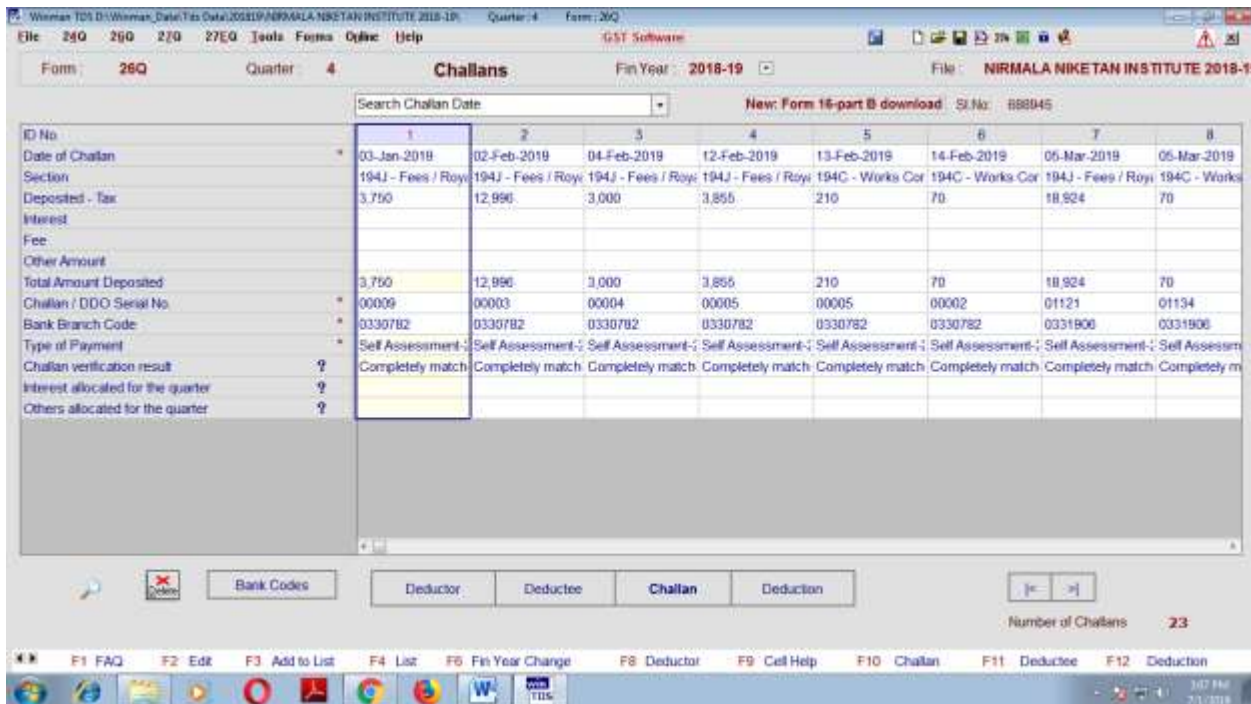

College of Home Science, Nirmala Niketan, 49 New Marine Lines, Mumbai 400020
Affiliated to the University of Mumbai
NAAC Accredited 'A' Grade

COLLEGE OF HOME SCIENCE – ONFEES (ONLINE FEES COLLECTION SOFTWARE)

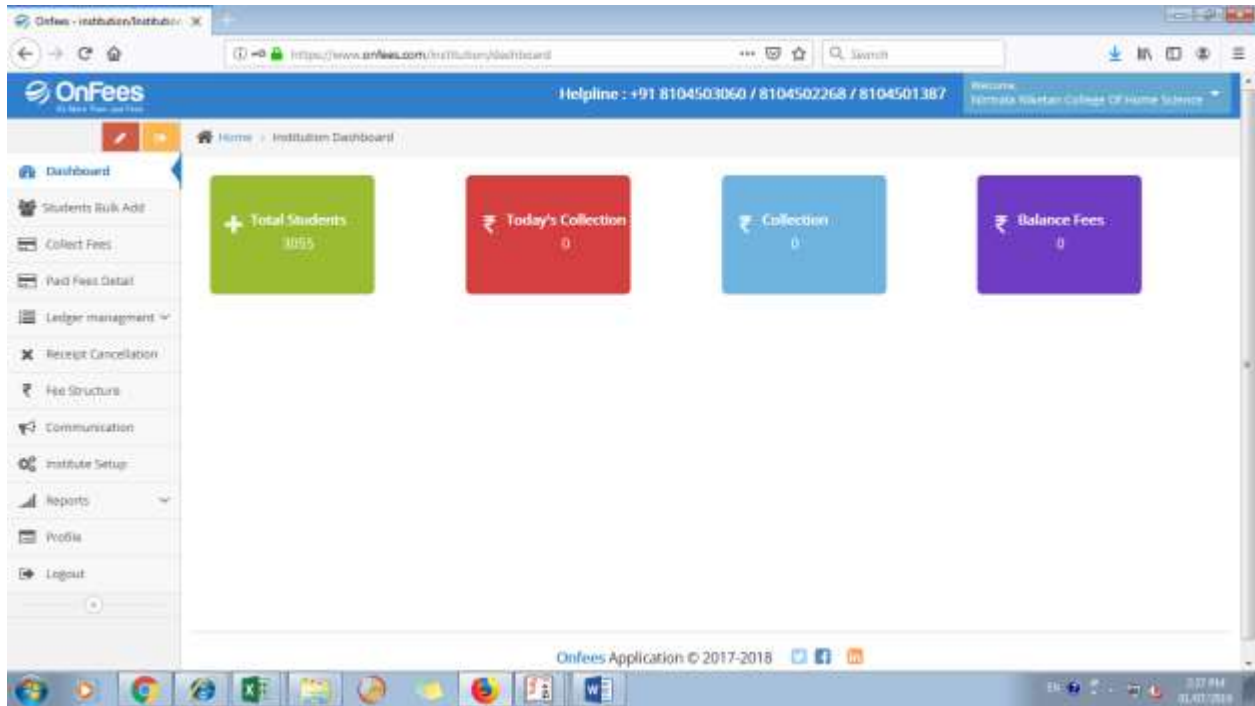

COLLEGE OF HOME SCIENCE – FEES MANAGER (OFFLINE FEES COLLECTION SOFTWARE)

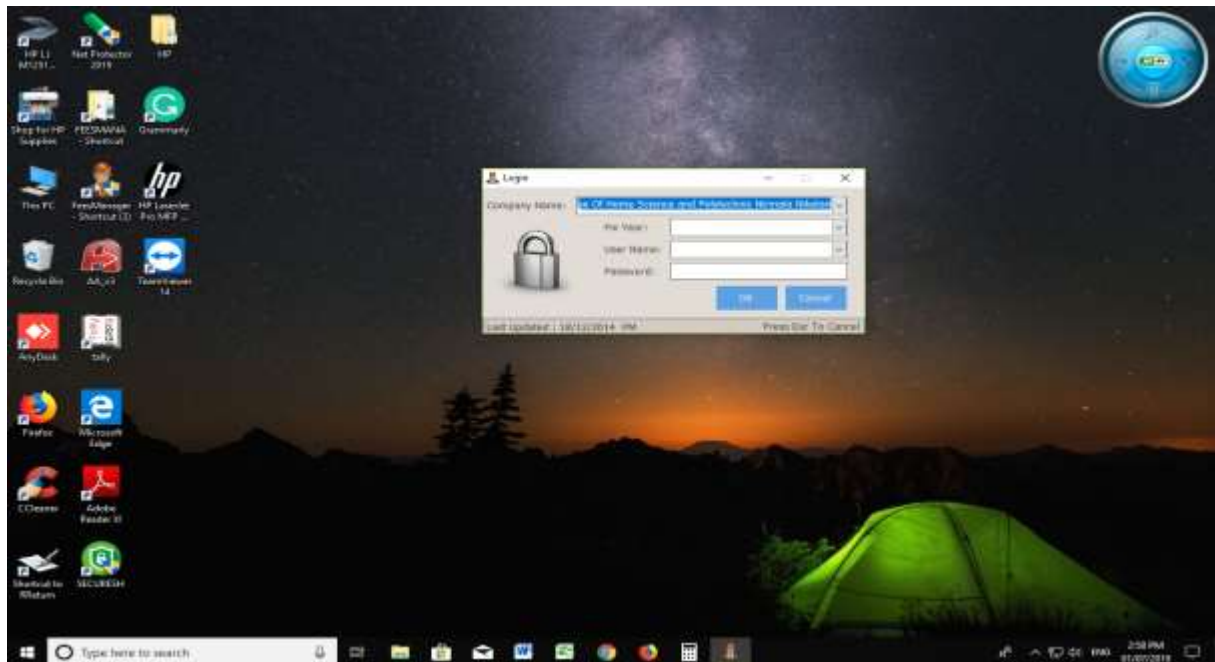

Criterion VI: Governance, Leadership and Management

Dr. (Mrs.) Geeta Ibrahim
Principal
College of Home Science
Nirmala Niketan
49, New Marine Lines,
Mumbai - 400 020.

College of Home Science, Nirmala Niketan, 49 New Marine Lines, Mumbai 400020
 Affiliated to the University of Mumbai
 NAAC Accredited 'A' Grade
COLLEGE OF HOME SCIENCE – FEES MANAGER (OFFLINE FEES COLLECTION SOFTWARE)



COLLEGE OF HOME SCIENCE- UNIVERSITY OF MUMBAI PORTAL

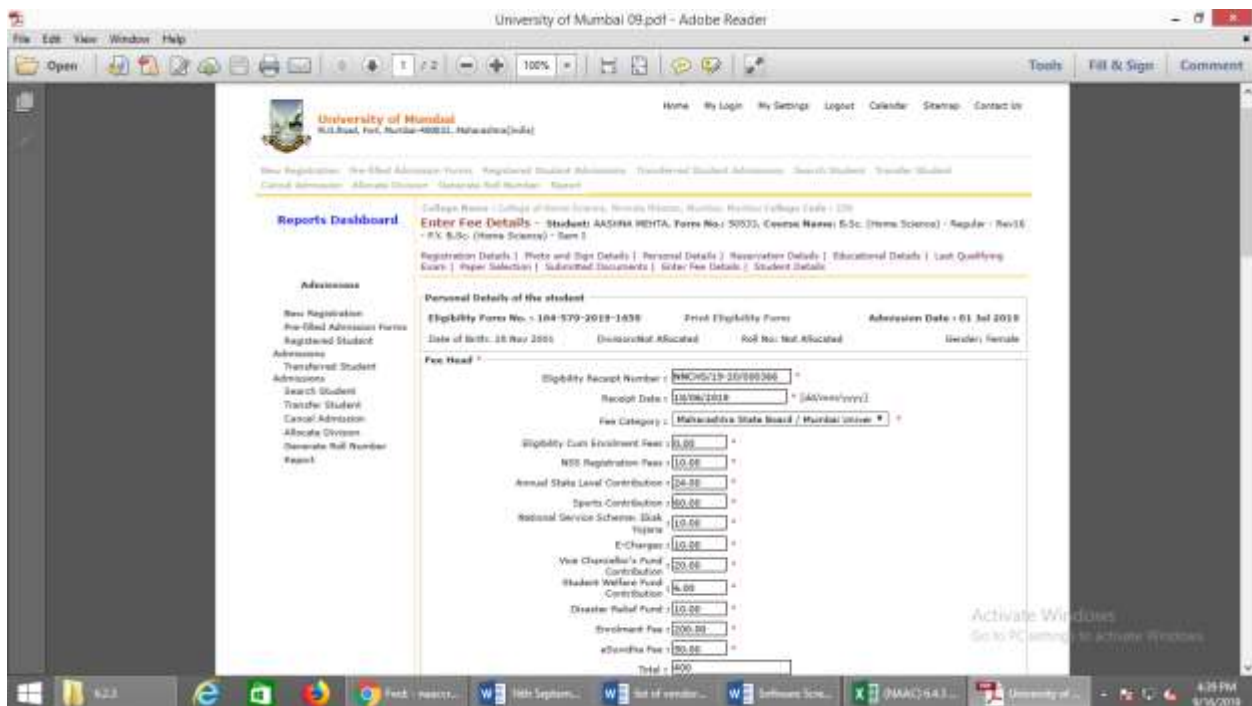

College of Home Science, Nirmala Niketan, 49 New Marine Lines, Mumbai 400020
Affiliated to the University of Mumbai
NAAC Accredited 'A' Grade

COLLEGE OF HOME SCIENCE- SCREENSHOTS OF ONLINE PORTAL FOR SCHOLARSHIP

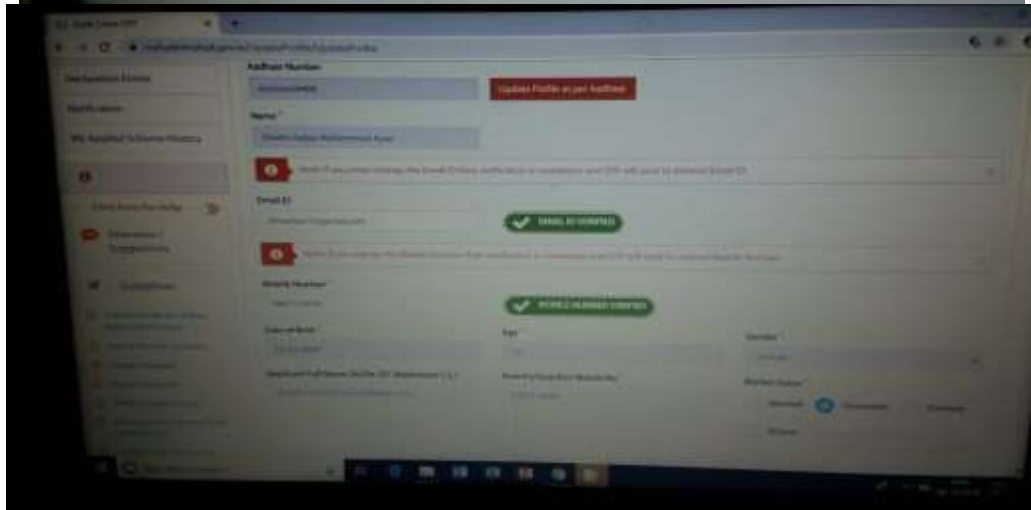
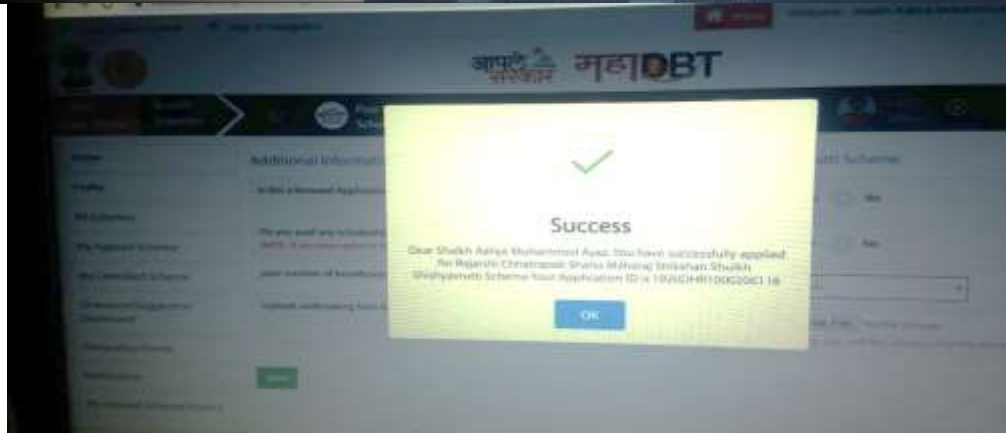
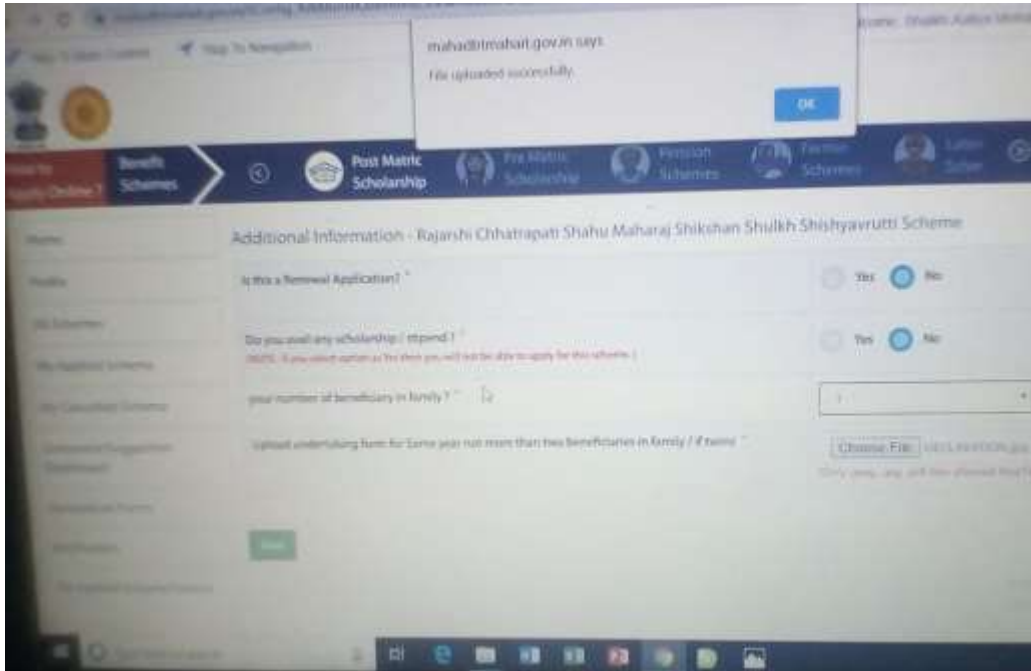

College of Home Science, Nirmala Niketan, 49 New Marine Lines, Mumbai 400020
 Affiliated to the University of Mumbai
 NAAC Accredited 'A' Grade
COLLEGE OF HOME SCIENCE- SLIM WEBOPAC (LIBRARY)

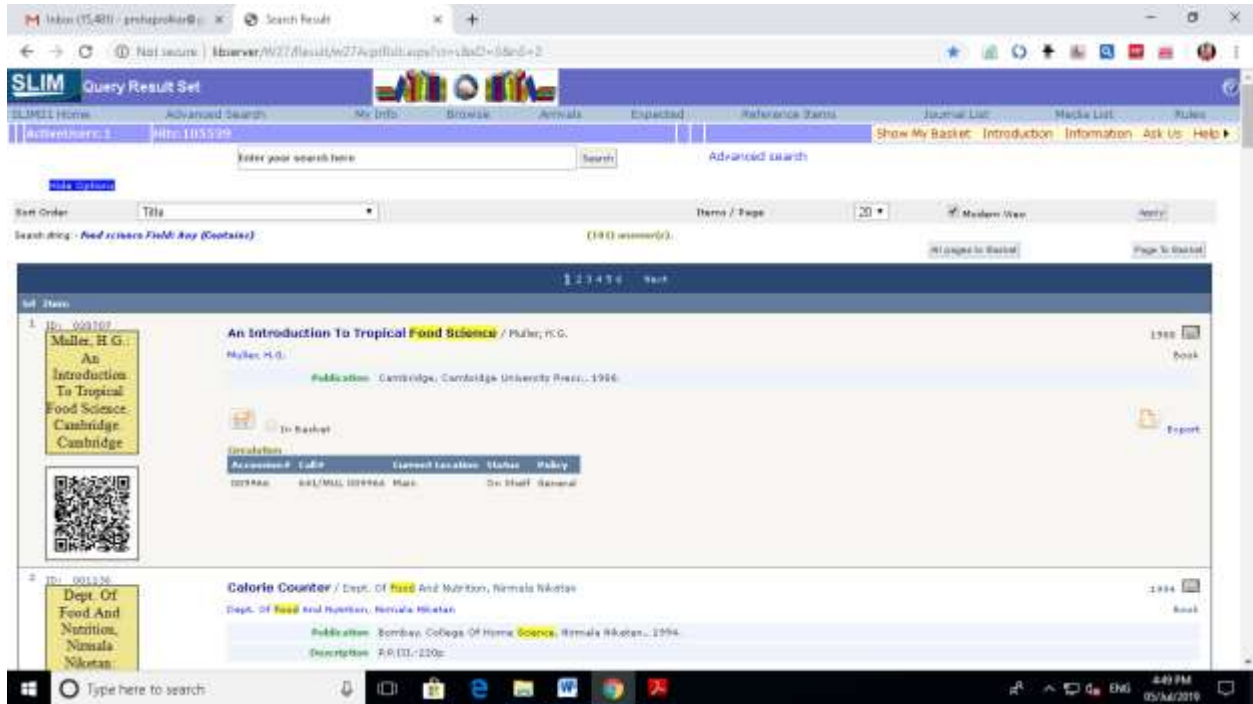

SLIM21 WEBOPAC



SLIM21 software Taskbar

Criterion VI: Governance, Leadership and Management



College of Home Science, Nirmala Niketan, 49 New Marine Lines, Mumbai 400020
 Affiliated to the University of Mumbai
 NAAC Accredited 'A' Grade



COLLEGE OF HOME SCIENCE – HATHWAY (INTERNET PROVIDER)



College of Home Science, Nirmla Niketan, 49 New Marine Lines, Mumbai 400020
Affiliated to the University of Mumbai
NAAC Accredited 'A' Grade

